

Henri ALGADAFE

Un Long Chemin Sinueux

(2021)

Pour shakuhachi 2.4 en La et électronique

Notes

La partition est écrite en sons transposés, les hauteurs sonnent une quarte en-dessous.

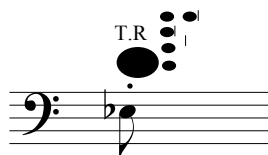

Jeu "tongue-ram". Le doigté indiqué doit produire la note écrite une quarte en dessous
Play a tongue ram. The concert pitch sounds a fourth below the written note.

Son bruiteux à hauteur indéterminé (Air seul).
Noisy and unpitched air sound blown in the tube

Sons à hauteurs définies, avec beaucoup d'air.
Pitched sounds with air

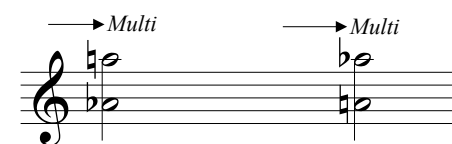

Progressivement vers des sons multiphoniques

38 : Les chiffres entourés situés au-dessus de la portée correspondent aux points de déclenchements d'évènements informatiques.

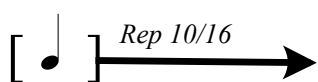

: Indique qu'une pulsation à la noire est jouée (dispositif informatique), et qu'il faut patienter de 10 à 16 temps avant de jouer la suite. Ces indications apparaissent en relation avec des points d'orgues de la partie instrumentale.

Section facultative avant l'enchaînement de l'évènement 32 de la partition

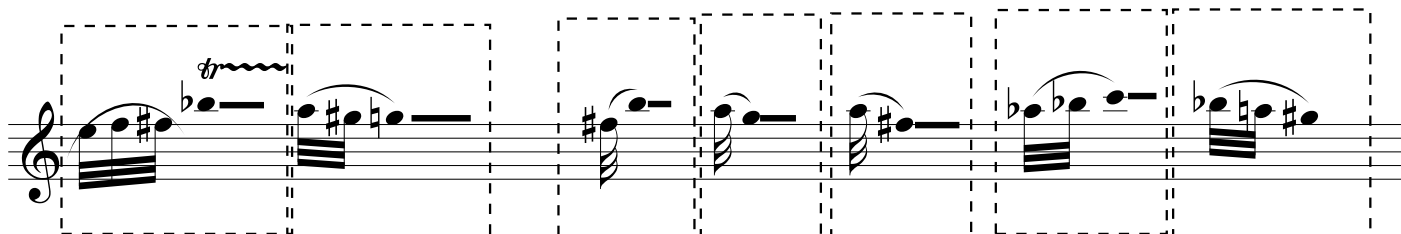

Après avoir joué les phrases correspondantes aux chiffres 30 et 31 de la partition, l'interprète peut décider, avant le déclenchement de 32, de rejouer brièvement et librement les cellules mélodiques ici décomposées, ainsi de prolonger la texture sonore. Elles seront permutées, sans être nécessairement toutes rejouées, éventuellement doublées, ou ornées de trilles.

Dispositif informatique

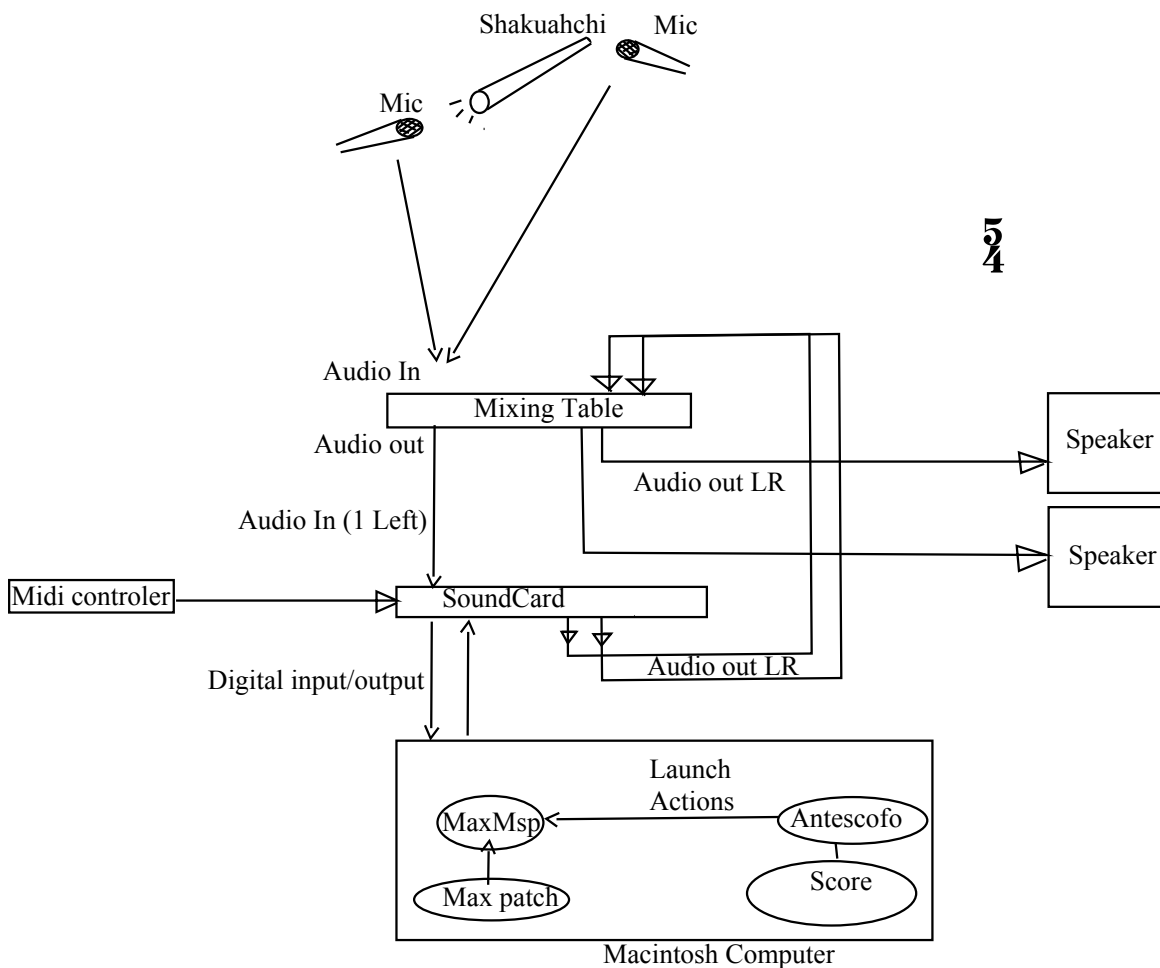

5
4

Deux micros captent le son de flûte. L'un est dirigé vers l'embouchure, l'autre vers le pavillon destiné au mode de jeu "tongue-ram". Ces deux sources sont mixées et envoyées à l'entrée gauche (1) de la carte son. Cette dernière est connectée à l'ordinateur dans lequel doit être installé le patch MAX correspondant à cette pièce. Les sorties stéréo de la carte son sont renvoyées dans la table de mixage puis aux enceintes de diffusion.

Le signal direct de la flûte ne doit pas être routé vers les sorties de la table. Les déclenchements nécessaires aux interactions avec le dispositif informatique se réalisent manuellement par contrôleur Midi, barre d'espace sur le clavier, ou messages "Program Change" Midi. La sélection se réalise sur la fenêtre principale du patch.

Les chiffres entourés situés au-dessus de la portée correspondent aux points de déclenchements d'événements informatiques.

Les informations indispensables à la gestion des actions programmées se retrouvent sur le fichier "UnLongCheminSinueux.asco.txt" qui est le "score" utilisé par l'application Antescofo présente dans le patch MAX

Pour Emmanuelle Rouaud,

Un long chemin sinueux...

Pour shakuhachi 2.4 et
dispositif informatique

Henri ALGADAFE

♩ = 42

A

25 26 27

3

3

3

p

mf

28 29

3

9

5

3

ff

p

30 31 31b

3

3

3

3

mf

Section ad lib
avant 32.
Voir Notice

32 33 34 35 36

9

3

3

3

3

5

mf

f

37 38

9

9

mp

f

39 40 41 42

Komi buki

3

9

6

3

10

9

3

mf

43 44 45

3

3

3

9

3

f

mp

f

ff

46

3

mf

f

Komi buki

47 *mp* *f* 48 *p* *gliss* 49 *mf*

50 *mp* *gliss* *Rep 10/16*

51 *mf* *gliss* *mf* *pp* *f* *ppp*

52 *mf* 53 *p* *mf* *p*

55 *sfz* *mf* 56 *f* 57 *mp* 58 *p*

59 *Multi* *ff* 60 *p* 61 *Env 10 s* *sfz* *mp* *Gliss*

62 *mf* *Gliss* 63 *f* *p* *mf* 64 *Rep 8/14*

81 *mf* *tr* **65** *f* **66** *f* *Rep 6/10*

86 **67** *Gliss* **68** *f* *Rep 6/10* *Rep 4/8*

69 *Multi* **70** *Env 8s* **71** *f* *Rep 6/10* **71b** *p* *Gliss* *tr*

96 **72** *tr*

73 *gliss* **74** *mp* **75** *f* *tr* *3* *3*

76 *f* **77** *mp* **78** *Gliss* *3*

113 *p* *5:6* *mf* **79** *karakara* *gliss* **80** *f* *pp* *Rep 6/10*

118 **81** **82** M

p Soutenu *Gliss* *Gliss* *Rep 4/6* *f*

123 **83** **84**

p *ppp* *mp*

85 M **86** M **87** **88**

mf *ff* *f* *mp* *gliss*

135 *Tsuki yuri* **89** M

mf *p* *f* *mp* *Rep 4/6*

140 **90**

mf *p*

91 M **92** **93**

f *p* *f* *sfz* *f* *f*

94 **95**

ff *mp* *Rep 6/10*

96 *mf* *Gliss* *Gliss* *sfz* *f* *soutenu* *mp*

160 98 *Gliss* *Gliss* *sfz* *f* *mp*

165 100 *f* *Env 10 s* 101 *sfz* *p* *Gliss*

170 102 *Gliss* *Gliss* 103 *mp* *f* 104 *mp*

176 105 *M* *f* 106 *mp* 107 *4:3*

182 108 *p* *Gliss* *Gliss* *f* *mf*

187 109 110

192

111

112

Yoko Yuri

♩ = 60

113

114

115

116

117

Yoko Yuri

118

119

Tsuki yuri

120

Tsuki yuri

121

122

123

124

125

224

126

127

128 *p* *mf* *mp*

[*mf*] X3

130 *sfz* *p* *f* *mp*

132 *mf*

gliss

133 *mp*

Komi buki

134 *pp*

135

241

136

137 *mp* *f*

138 *Env 10 s* *mf* *p*

139 *Gliss* *Env 5 s* *mf* *mf* *mp*

140 *mf*

141 *mf*

142 *p* *f*

Yoko Yuri

Air

Fine
Durée 19' env