

Henri ALGADAFE

Taar

*pour guitare*

# Notes

+ : Précise qu'une note doit être exécutée par la main gauche seule

Les accords notés  $\times$  correspondent à des sons frappés (tambora), par le pouce ou l'index main droite, à la position indiquée (section C, D et I).

 : Bloquer toutes les résonances en percutant les cordes (main droite refermée) au niveau de la rosace. L'effet doit produire un son percussif aigü.

 : Note jouée derrière le sillet

: Les notes entre crochets doivent être toujours jouées dans une nuance *piano*, sans précision, presque effleurées (page 9 section H).

m.d = main droite  
m.g = main gauche

## Section F mesure 12

Jouer avec les doigts p, i, m, a (main droite) les cordes derrière le sillet afin d'obtenir un foisonnement dense et soutenu de notes suraiguës.

Percussions (seconde portée) :

A, B, C (Eclisses)  
D, E (Table d'harmonie)  
F (Chevalet)

+ : Note played by the left hand only

The chords marked with  $\times$  are played tambora, by the thumb or the first finger (end of C, D and I sections) at the indicated position.

 : Stop all the resonances hitting the strings near the hole board with the closed right hand

 : Note played behind the nut

: Notes between brackets have to be played always piano, without precision (page 9, letter H)

pos.norm (p.n) : normal position

m.d : right hand

m.g : left hand

## F section, Bar 12

Play with the right hand (p, i, m, a fingers) extremely rapid notes behind the nut. Produce a dense and high pitched effect.

Points of the percussive effects :

A, B, C (body sides)  
D, E (sound board)  
F (bridge)

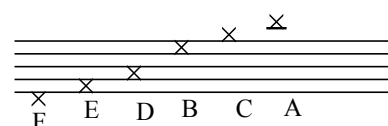
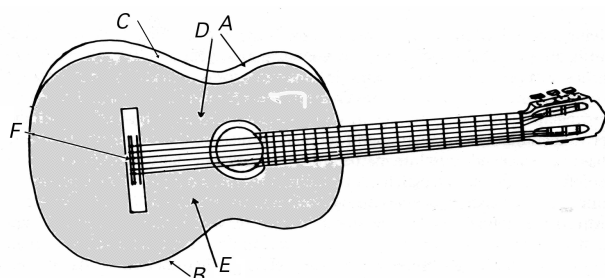

# Taar

(2010)

Pour guitare

Henri ALGADAFE

♩ = 72

*laisser vibrer (l.v)*

A

10:8

*mf* *p* *p* *p* *m* *a* *b* *a* *mp* *expressif* *ff*

*l.v* *mp* *p*

*mp* *p* *l.v*

*mf* *f*

*mp* *mf*

*quasi f*

B

♩ = 84

*mp* *mp*

Percussions

**C**  $\bullet = 64$  *lv*  $10:8$  *lv*

*mf* *libre, non mesuré*

$10:8$  *lv*

$10:8$  *lv*

$10:8$  *lv* *simil* *lv*

$10:8$  *lv*

10:8

10:8

10:8

*p* *mf*

10:8

10:8

*mp*

10:8

10:8

*sul pont.*

$\bullet = 96$

*f*

D

*pos. norm.*

*f*

57

*mf*

*mf* *mp* *mf* *f*

*l.v. -----*

*p* *m a a a a p*

*p* *f* *mp*

*rasg*

*mf* *mp* *f* *mf*

*f* *mp* *f*

*sul pont.*

*ff* *mf* *ff*

*p.n* → *s.p*

*mf* *mp* *mf* *mp*

*p.n* → *s.tasto*

*A tempo sul tasto*

*poco rit.*

*mp* *poco*

F  $\bullet = 88$

*a*

*i, m, a, au*

**f** Dansant, un peu martelé

*8va*

*art.* *m.d*

*m.g*

**mf** **ff**

6 5 4 6 5 4 6 5 4 6 5 4 6 5 4

**mp** **mf**

7:8

*l.v* 3

*i, m, a, au*

**mf**

*gliss* *gliss*

**f** **mf**

7:8

Voir notice

A tempo

*répétez*

**mf**

5 sec env

decrecendo poco a poco

rall

*p*

G

♩ = 112

rasg

*f* Nerveux, agité

rasg

5

rasg

*f*

*mf*

*mp*

*f*

*p*

*f*

7:8

rasg

*mf*

4:3

gliss

*mp*

*p*

*mp*

5:4

*p*

*mp*

*mf*

(♩ = 112) H

*simil*

*répétez de 4 à 8 fois*

*ff*

*simil*

*répétez de 3 à 6 fois*

*ff*

*répétez de 3 à 5 fois*

*f*

*répétez de 4 à 8 fois*

*f*

*répétez de 4 à 6 fois*

*f*

*répétez 3 fois*

*répétez de 1 à 3 fois*

*f*

*B III*

*répétez de 3 à 5 fois*

*f*

*1/2 B VI*

*B VI*

*répétez de 4 à 6 fois*

*fff*

I

*ff* *mf* *Lento* *accelerando* *f*

répétez, le motif entre crochets, de 8 à 12 fois

*mf* *Lento* *accelerando* *mf* *Lento* *accelerando* *f*

répétez de 3 à 6 fois (Faites ressortir peu à peu les notes aigües de l'accord au cours des reprises de ce fragment)

répétez de 4 à 8 fois

*mf* *Lento* *accelerando* *mf* *Lento* *accelerando* *f*

répétez de 3 à 6 fois

répétez de 3 à 6 fois

*mf pesant* *Lento*

(♩ = 112)

*mf* *Lento* *accelerando* *f* *Lento* *accelerando*

répétez de 3 à 6 fois

répétez de 3 à 6 fois

*mf* *Lento* *accelerando*

répétez de 6 à 10 fois

*mf* *accelerando* *ff* *f*

*Lento*

*l.v* *pp* *i* *m* *a* *a* *a* *a* *a* *a*

*mp* *mf*

répétez de 6 à 8 fois

*simil*

*mp* *mf*

*mp*

répétez de 2 à 5 fois

*mp*

répétez de 2 à 5 fois

*mp*

répétez de 2 à 5 fois

*mp*

répétez de 2 à 5 fois

*mp*

♩ = 50

----- répétez de 2 à 4 fois -----

*rasg*

*mf* *f* *mp* *accél.* *3* *i* répétez de 4 à 6 fois

*A tempo*

*ff*

répétez de 6 à 10 fois

*A tempo*

*mp* *fff* *mf* *mp*

*p* *p*

K

♩ = 56

*p* *i* *m* *a*

*p*